

LOT 60

PROP. MAP 164-8-A
PARCEL 97



NOTES:

1. REVERSING OR SHIFTING THE STRUCTURE MAY CREATE A BUILDING SETBACK OR EASEMENT ENCROACHMENT VIOLATION. THE BUILDER IS RESPONSIBLE FOR CHANGES TO THE PLOT PLAN.
2. MEC, INC. IS NOT RESPONSIBLE FOR ANY INFORMATION PROVIDED (OR OMITTED) ON PLATS BY OTHERS NOR PROPERTY CORNERS SET BY OTHERS.

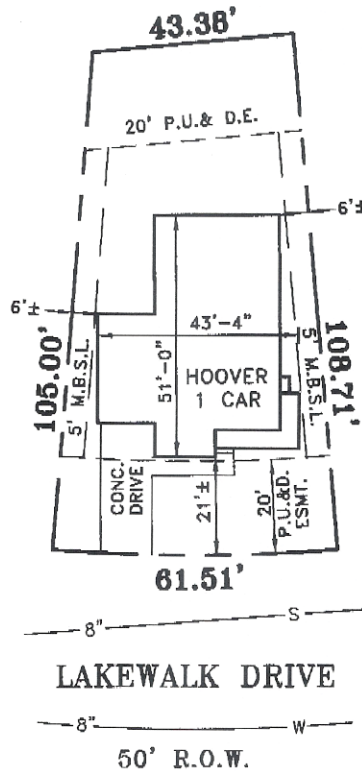

NOTE: THIS PARCEL APPEARS TO BE LOCATED IN A AREA DESIGNATED AS ZONE "X" ON FEMA MAP COMMUNITY PANEL NO. 470040 0386 F, & COMMUNITY PANEL NO. 470040 0387 F, DATED: 4 / 20 / 01.

NOTE:
BUILDER IS SOLEY RESPONSIBLE FOR CONFORMING TO ALL CURRENT ZONING REGULATIONS AND BUILDING REQUIREMENTS INCLUDING FRONT, REAR, AND SIDE BUILDING SETBACKS, EASEMENTS, AND OTHER BUILDING RESTRICTIONS AND CONDITIONS AS NOTED ON THE SUBDIVISION PLAT OR REQUIRED BY OTHER LOCAL, STATE, OR FEDERAL REGULATIONS, POLICIES, AND ORDINANCES AS APPLICABLE.

PLOT PLAN

"THIS IS AN EXHIBIT - NOT TO BE USED AS A LAND SURVEY DOCUMENT"

OWNER:	JERRY BUTLER BUILDERS LLC.
PROPERTY:	LOT 60 HALLMARK SECTION TWO
RECORDED:	DOC. NO. 20070308-0028982 R. O. DAVIDSON CO.
LOCATED:	1137 LAKEWALK DRIVE ANTIOCH, TN. 37013
 CIVIL ENGINEERING AND SURVEYING P.O. BOX 17465 / NASHVILLE, TN 37217	
DATE:	4 / 01 / 07
SCALE:	1" = 30'