

**LOT 72**

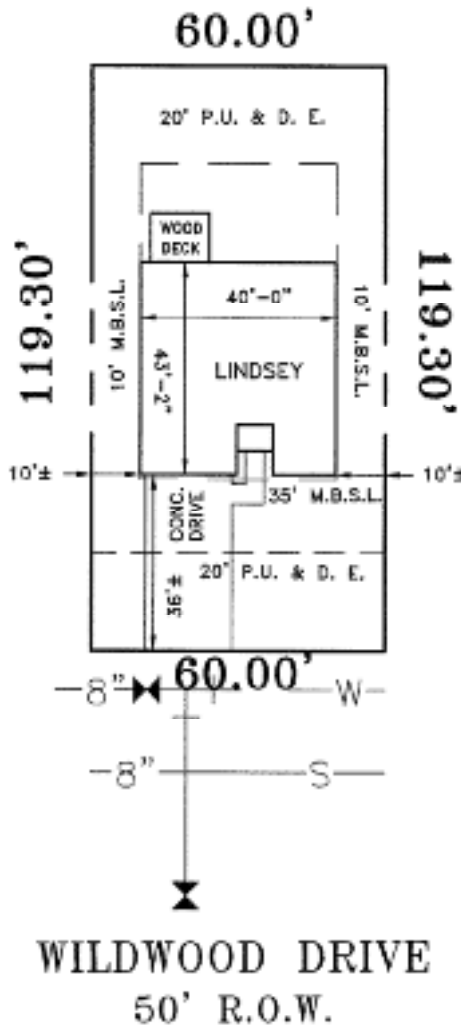

NOTE: THIS PARCEL APPEARS TO BE LOCATED  
 IN A AREA DESIGNATED AS ZONE "X" ON FEMA MAP  
 COMMUNITY PANEL NO. 470290 0035 C,  
 DATED 5 / 16 / 94 .

NOTE: MEC, INC. IS NOT RESPONSIBLE FOR  
 ANY INFORMATION PROVIDED (OR OMITTED)  
 ON PLATS BY OTHERS NOR PROPERTY CORNERS  
 SET BY OTHERS.

NOTE:  
 GROUND ELEVATIONS SHOWN HEREIN WERE  
 TAKEN FROM PRE-DEVELOPMENT DOCUMENTS.  
 THE CONTRACTOR SHALL BE RESPONSIBLE FOR  
 ALL SITE AND STRUCTURE ELEVATIONS INCLUDING  
 ELEVATIONS REQUIRED FOR UTILITY SERVICES,  
 ADEQUATE DRAINAGE AND CODE REQUIREMENTS.

## PLOT PLAN

"THIS IS AN EXHIBIT - NOT TO BE USED AS A LAND SURVEY DOCUMENT"

PROPERTY: LOT 72 VALLEY GREEN ADDITION, SEC. ONE

RECORDED: PB. 25 PG. 171 R. O. RUTHERFORD CO. TN.

LOCATED: 708 WILDWOOD DR. SMYRNA, TENN. 37167

**MEC, inc.** CIVIL ENGINEERING AND SURVEYING  
 P.O. BOX 17465 / NASHVILLE, TN 37217

SCALE: 1" = 30'

NOTE:  
 BUILDER IS SOLELY RESPONSIBLE  
 FOR CONFORMING TO ALL CURRENT  
 ZONING REGULATIONS AND BUILDING  
 REQUIREMENTS INCLUDING FRONT,  
 REAR, AND SIDE BUILDING SETBACKS,  
 EASEMENTS, AND OTHER BUILDING  
 RESTRICTIONS AND CONDITIONS AS  
 NOTED ON THE SUBDIVISION PLAT  
 OR REQUIRED BY OTHER LOCAL,  
 STATE, OR FEDERAL REGULATIONS,  
 POLICIES, AND ORDINANCES AS  
 APPLICABLE.