

LOT 63

PROP. MAP 164-8-A
PARCEL 94

**NOTES:**

1. REVERSING OR SHIFTING THE STRUCTURE MAY CREATE A BUILDING SETBACK OR EASEMENT ENCROACHMENT VIOLATION. THE BUILDER IS RESPONSIBLE FOR CHANGES TO THE PLOT PLAN.

2. MEC, INC. IS NOT RESPONSIBLE FOR ANY INFORMATION PROVIDED (OR OMITTED) ON PLATS BY OTHERS NOR PROPERTY CORNERS SET BY OTHERS.

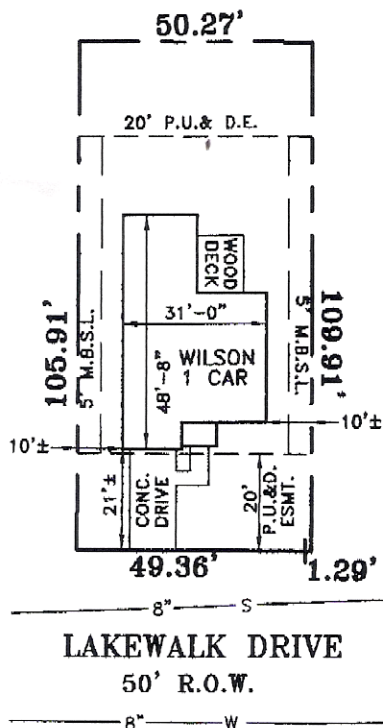

NOTE: THIS PARCEL APPEARS TO BE LOCATED IN A AREA DESIGNATED AS ZONE "X" ON FEMA MAP COMMUNITY PANEL NO. 470040 0386 F, & COMMUNITY PANEL NO. 470040 0387 F, DATED: 4 / 20 / 01.

NOTE:
BUILDER IS SOLEY RESPONSIBLE FOR CONFORMING TO ALL CURRENT ZONING REGULATIONS AND BUILDING REQUIREMENTS INCLUDING FRONT, REAR, AND SIDE BUILDING SETBACKS, EASEMENTS, AND OTHER BUILDING RESTRICTIONS AND CONDITIONS AS NOTED ON THE SUBDIVISION PLAT OR REQUIRED BY OTHER LOCAL,

PLOT PLAN

"THIS IS AN EXHIBIT - NOT TO BE USED AS A LAND SURVEY DOCUMENT"

OWNER: JERRY BUTLER BUILDERS LLC.

PROPERTY: LOT 63 HALLMARK SECTION TWO

RECORDED: DOC. NO. 20070308-0028982 R. O. DAVIDSON CO.

LOCATED: 1125 LAKEWALK DRIVE ANTIOCH, TN. 37013